



EVIDENCE HOUND

## Evidence Hound: The Law Enforcement Evidence Tracking System

**Evidence Hound** tracking system utilizes a powerful software system, barcode scanners and label printing to maintain an accurate chain of custody of all evidence for any size law enforcement organization.

**Evidence Hound** includes an easy to use desktop software system, barcode label printing capability, portable data terminal software that records the movement of evidence, the user responsible and the date and time of each transaction. By including barcode scanning and printed receipts, evidence is quickly and accurately tracked.

**Evidence Hound** comes with standard reports noting the movement and location of evidence. Included is a report wizard, making it easy to build any report using the field included in the database.

**Evidence Hound** includes the capability of adding applications without the need to purchase additional software. Manage spare parts, assets, equipment and more from the same system.

### Evidence Hound Features:

- Fully customizable for any application
- Integrated label design and printing software
- Single PC or multiple workstations network versions available
- Multiple standard reports included with the capability to produce more with "report wizard"
- Supports portable data collection devices
- Includes four databases; Item, User, Location and Transaction
- Telephone support, online training and application development available
- Supports multiple tracking applications

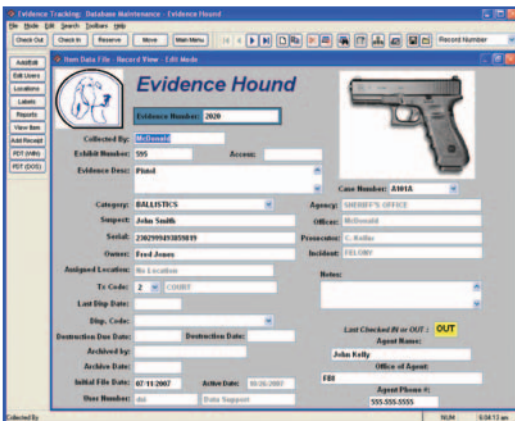

Highly durable barcode labels available.

For more information about Evidence Hound contact us at:

**Data Support, Inc.**  
 95 New Clarkstown Rd.  
 Nanuet, NY 10954

T. 800.344.4332  
 F. 845.352.3360

info@barcodebook.com  
**www.barcodebook.com**

*The best tracking systems bar none.*

# Tracking System Specifications

## Barcode Label Design & Printing:

The Label Designer enables you to build labels unique to a business or application. Use one of these label design clients:

- LABEL MATRIX
- LABELVIEW
- CODESOFT

## Report Designer:

The powerful Report Designer provides unlimited reporting capabilities. With the included Report Designer, you can create and print custom reports that meet your specific information tracking needs.

## Customization Capability:

Add/modify field names, add new applications, modify user and location tables all with the included editing tools. No need for custom programming.

## Multiple Applications:

Use the tracking solution as it is or add other tracking applications without the need to purchase more software. Track anything of value in the same system.

## Device Support:

The tracking system supports all Windows mobile-based devices, including devices running:

- Pocket PC 2002
- Pocket PC 2003
- Pocket PC 2003 SE
- Windows Mobile 5.0

## Additional Services:

- Telephone Technical Support
- Installation
- Training
- Hardware support

<b>Database Type</b>	Microsoft Access Microsoft Visual FoxPro	Microsoft SQL Server 2000 Microsoft SQL Server 2005 Microsoft SQL Server 2005 Express
<b>Processor</b>	<b>Minimum:</b> 600 MHz Pentium III compatible or faster <b>Recommended:</b> 800 MHz or faster	<b>Minimum:</b> 800 MHz Pentium III compatible or faster <b>Recommended:</b> 1 GHz or faster
<b>Operating System</b>	Windows 2000 Professional with SP4 Windows 2000 Server with SP4 or later Windows XP with SP2 or later Windows Server 2003 Standard, Enterprise or Datacenter edition with SP1 or later	
<b>Memory</b>	<b>Minimum:</b> 128 MB <b>Recommended:</b> 256 MB or more	<b>Minimum:</b> 192 MB <b>Recommended:</b> 512 MB or more
<b>Hard Disk Space</b>	400 MB (including 200 MB for the .NET Framework redistributable)	650 MB (including 200 MB for the .NET Framework redistributable and 250 MB for SQL Server)
<b>Display</b>	<b>Minimum:</b> 800 x 600 High Color—16 bit <b>Recommended:</b> 1024 x 768 True Color—32 bit	
<b>Supporting Software</b>	Microsoft Internet Explorer 6.0 SP1 or later Adobe Acrobat Reader 6.0 Microsoft ActiveSync 4.2 (if using a Windows Mobile device with BACKTRACK)	

For more information about Equipment Hawk contact us at:

**Data Support, Inc.**  
95 New Clarkstown Rd.  
Nanuet, NY 10954

T. 800.344.4332  
T. 845.352.0200  
F. 845.352.3360

info@barcodebook.com  
**www.barcodebook.com**

*The best tracking systems bar none.*